(Read ebook) File size: 25.Mb

Biting Bad: A Chicagoland Vampires Novel

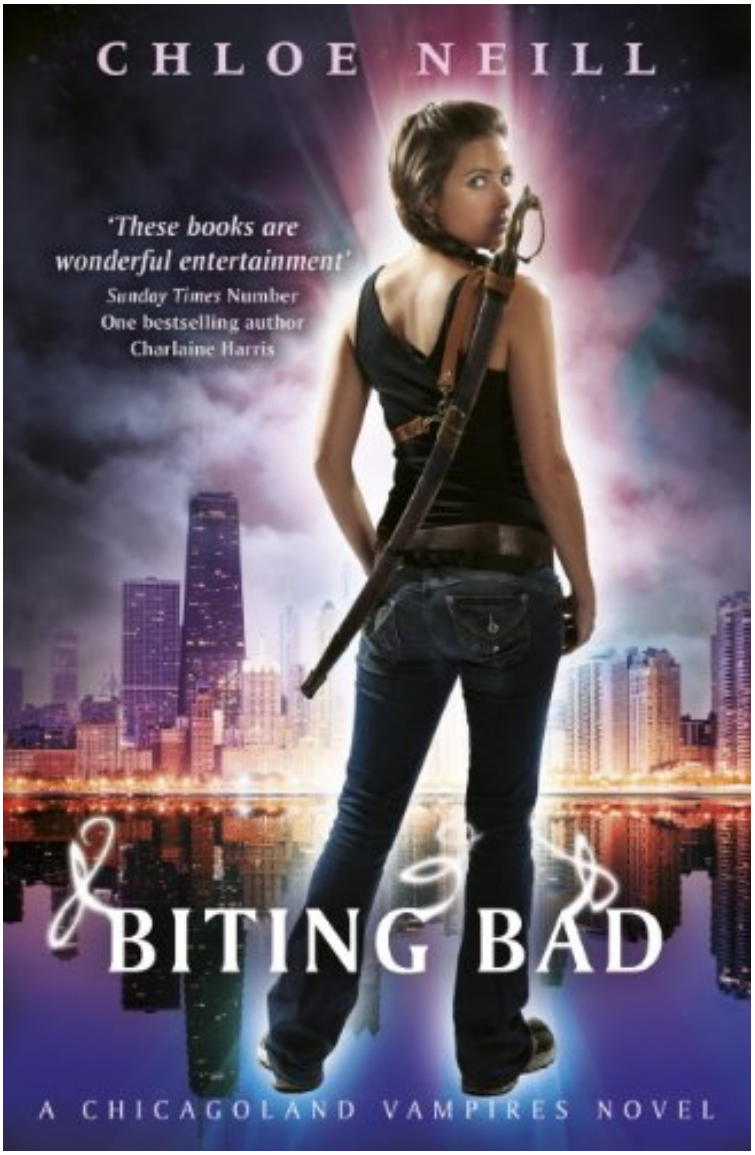

Download

Read Online

Par Chloe Neill
*ePub | *DOC | audiobook | ebooks | Download PDF*

Dtails sur le produit Rang parmi les ventes : #155309 dans eBooksPubli le: 2013-08-08Sorti le: 2013-08-08Format: Ebook KindleNombre d'articles: 1

(Read ebook) Biting Bad: A Chicagoland Vampires Novel

Par Chloe Neill : Biting Bad: A Chicagoland Vampires Novel before purchasing it in order to gage whether or not it would be worth my time, and all praised Biting Bad: A Chicagoland Vampires Novel:

Description :

Prsentation de l'diteurMerit has been a vampire for only a short while, but she's already seen a lifetime's worth of trouble. She and her Master, centuries-old Ethan Sullivan, have risked their lives time and again to save the city they love. But not all of Chicago is loving them back.Anti-vampire riots are erupting all over town, striking vampires where it hurts the most. A splinter group armed with Molotov cocktails and deep-seated hate is intent on clearing the fanged from the Windy City come hell or high water.Merit and her allies rush to figure out who's behind the attacks, who will be targeted next, and whether there's any way to stop the wanton destruction. The battle for Chicago is just beginning, and Merit is running out of time.Revue de pressePraise for the Chicagoland Vampires novelsIf you are looking for a vampiric role-model, you couldnt

do any better than MeritChicago is lucky to have her. #1 New York Times Bestselling Author Charlaine HarrisA wonderfully compelling vampire heroine.USA Today Bestselling Author Julie KennerOne of my all time favorite heroines.Loves Romances [For] fans of Charlaine Harriss Sookie Stackhouse series and Laurell K. Hamiltons Anita Blake.Library Journal Chloe Neill keeps readers right on the precipice of anticipation.Fresh FictionDelivers enough action, plot twists, and fights to satisfy the most jaded urban fantasy reader.Monsters and CriticsA refreshing take on urban fantasy.Publishers Weekly Smart, sexy, and delightful. A must-read.Candace Havens, author of Dragons Prefer BlondesA fun cast of quirky characters and smoking hot sexual tensionA stunning combination.Tate Hallaway, author of Honeymoon of the DeadIf you loved Nancy Drew but always wished she was an undead sword-wielding badass, Merit is your kind of girl.Geek Monthly Prsentation de l'diteurMerit has been a vampire for only a short while, but she's already seen a lifetime's worth of trouble. She and her Master, centuries-old Ethan Sullivan, have risked their lives time and again to save the city they love. But not all of Chicago is loving them back.Anti-vampire riots are erupting all over town, striking vampires where it hurts the most. A splinter group armed with Molotov cocktails and deep-seated hate is intent on clearing the fanged from the Windy City come hell or high water.Merit and her allies rush to figure out who's behind the attacks, who will be targeted next, and whether there's any way to stop the wanton destruction. The battle for Chicago is just beginning, and Merit is running out of time.