[Read free ebook] File size: 16.Mb

The Immortal Crown: An Age of X Novel

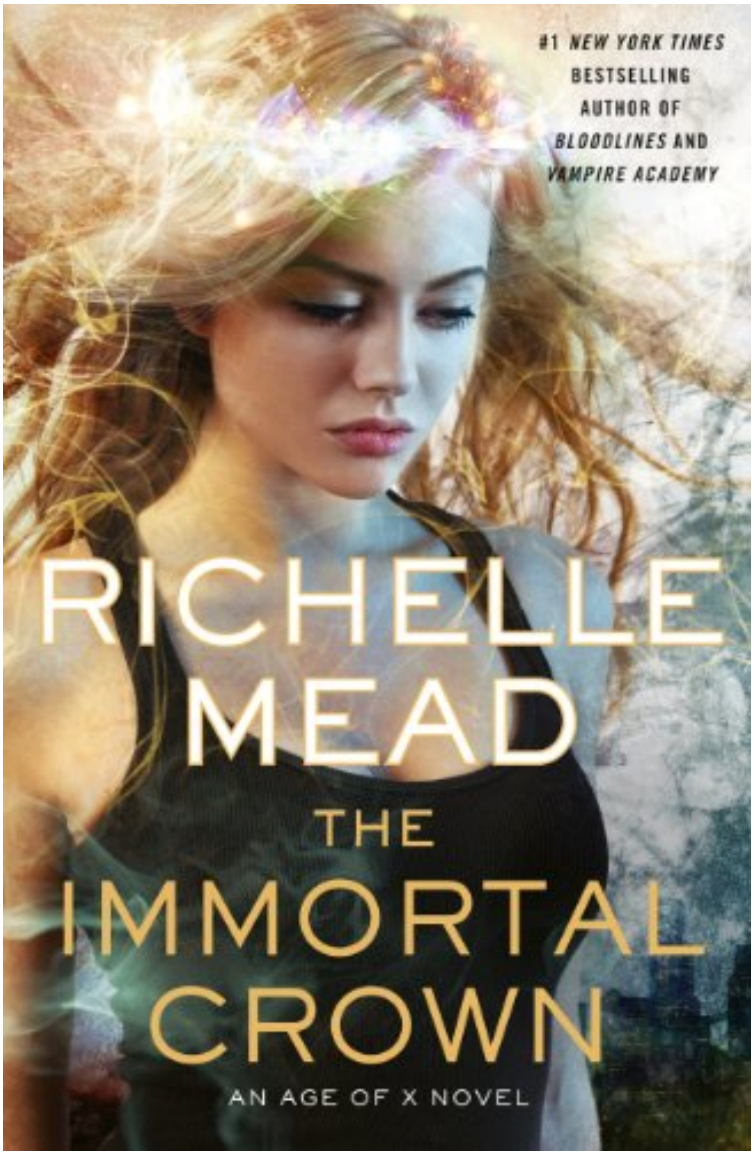

Download

Read Online

Par Richelle Mead
**Download PDF | ePub | DOC | audiobook | ebooks*

Dtails sur le produit Rang parmi les ventes : #412014 dans eBooksPubli le: 2014-05-26Sorti le: 2014-05-26Format: Ebook Kindle

[Read free ebook] The Immortal Crown: An Age of X Novel

Par Richelle Mead : The Immortal Crown: An Age of X Novel before purchasing it in order to gage whether or not it would be worth my time, and all praised The Immortal Crown: An Age of X Novel:

Description :

Prsentation de l'diteurFrom the international bestselling author of Vampire Academy, Richelle Mead, comes book two in the Age of X series, The Immortal Crown.In the wake of Gameboard of the Gods, religious investigator Justin March and the beautiful supersoldier assigned to protect him, Mae Koskinen, have become firmly enmeshed in investigating reports of the supernatural and the return of the gods both inside and outside their country's borders. With this highly classified knowledge comes a shocking revelation: not only are the gods vying for control of humans, but the Elect - those special humans marked by the divine - are turning against each other in bloody fashion.Justin and Mae's mission takes a new twist when they find themselves assigned to a diplomatic delegation headed by Lucian Darling, Justin's old friend and rival, into

Arcadia: the Republic of United North America's dangerous neighbouring country. Here, in a society where women are commodities and religion is intertwined with the government, Justin discovers powerful forces at work even as he struggles to come to terms with his own reluctantly-acquired deity. Meanwhile, Mae - grudgingly posing as Justin's concubine - has taken on a secret mission of her own: finding the illegitimate niece her family smuggled away years ago. But with Justin and Mae resisting the resurgence of the gods in Arcadia, a reporter's fortuitous connection with someone close to Justin back home threatens to expose their mission and the divine forces the government is determined to keep secret.Revue de pressePRAISE FOR RICHELLE MEAD ANDGAMEBOARD OF THE GODS"After years of YA, the author has finally returned to her adult roots with an ambitious (and sexy!) sci-fi outing."- EntertainmentWeekly.comThis brilliant book is a miracle. Think American Gods with the romantic heart of Vampire Academy. What's the point of world-building if you aren't building something and someone to love? I'm in love with every character in this book. How do I know? When I got to the last page I turned to the first and started again, thinking this is why I read.Margaret Stohl,New York Timesbestselling author ofIconsVivid world-building, whip-fast pacing, and a layered plot combine to make Gameboard of the Gods a riveting read! Melissa Marr,New York Timesbestselling author ofThe Arrivals"The book is fast paced and suspenseful...A promising first book in a projected series."BooklistProvocative and darkGameboard of the Godsis epic in scale and impossible to put down. Kami Garcia, #1New York Timesbestselling coauthor of the Beautiful Creatures novels author ofUnbreakable"Why you should read it: ....It's dark, it's fantastical, and the chemistry is just wow!" USAToday.com Happy Ever AfterPrsentation de l'diteurFrom the international bestselling author of Vampire Academy, Richelle Mead, comes book two in the Age of X series, The Immortal Crown.In the wake of Gameboard of the Gods, religious investigator Justin March and the beautiful supersoldier assigned to protect him, Mae Koskinen, have become firmly enmeshed in investigating reports of the supernatural and the return of the gods both inside and outside their country's borders. With this highly classified knowledge comes a shocking revelation: not only are the gods vying for control of humans, but the Elect - those special humans marked by the divine - are turning against each other in bloody fashion.Justin and Mae's mission takes a new twist when they find themselves assigned to a diplomatic delegation headed by Lucian Darling, Justin's old friend and rival, into Arcadia: the Republic of United North America's dangerous neighbouring country. Here, in a society where women are commodities and religion is intertwined with the government, Justin discovers powerful forces at work even as he struggles to come to terms with his own reluctantly-acquired deity. Meanwhile, Mae - grudgingly posing as Justin's concubine - has taken on a secret mission of her own: finding the illegitimate niece her family smuggled away years ago. But with Justin and Mae resisting the resurgence of the gods in Arcadia, a reporter's fortuitous connection with someone close to Justin back home threatens to expose their mission and the divine forces the government is determined to keep secret.